

Details of 20 KL tank under driveway with Stripraft

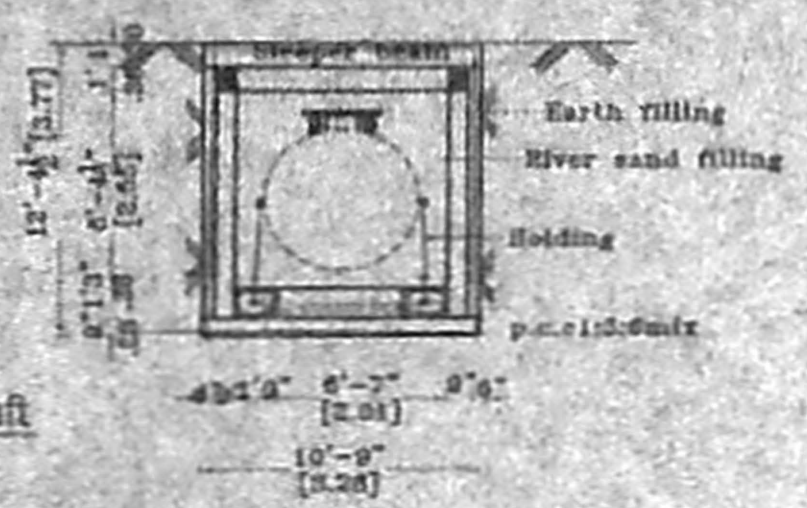

SECTION AA

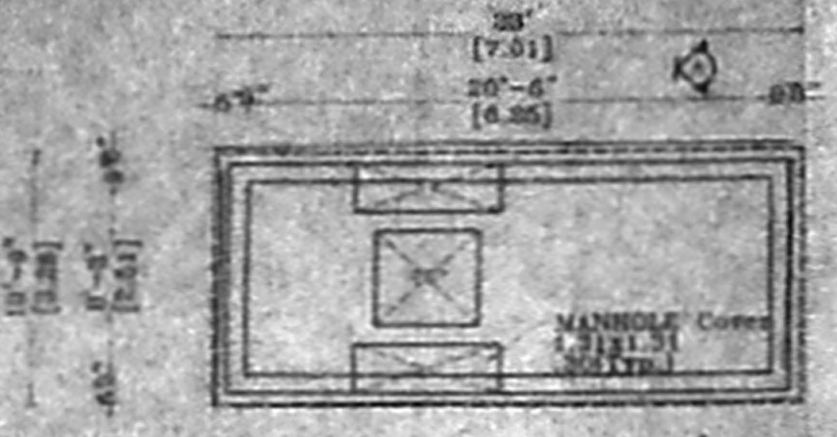

Details of 15KL tank under driveway with Stripraft

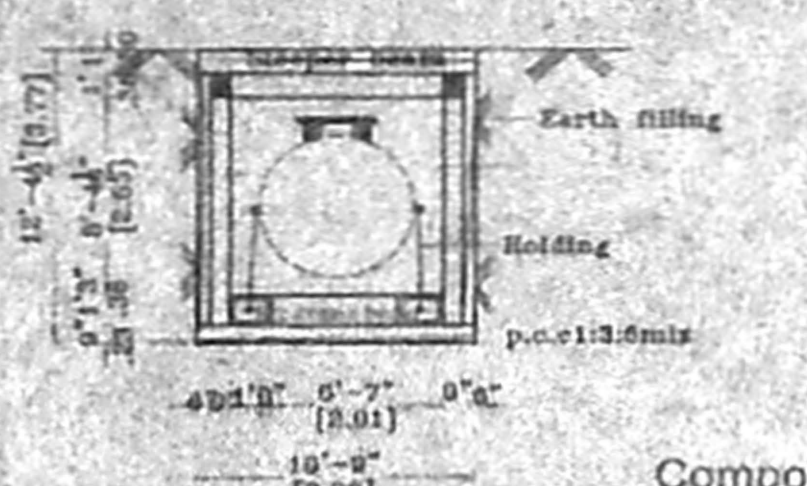

SECTION CC

PERCUSSION PIT

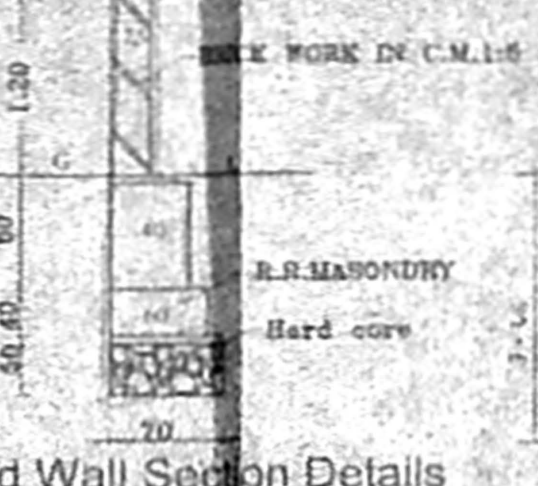

Compound Wall Section Details

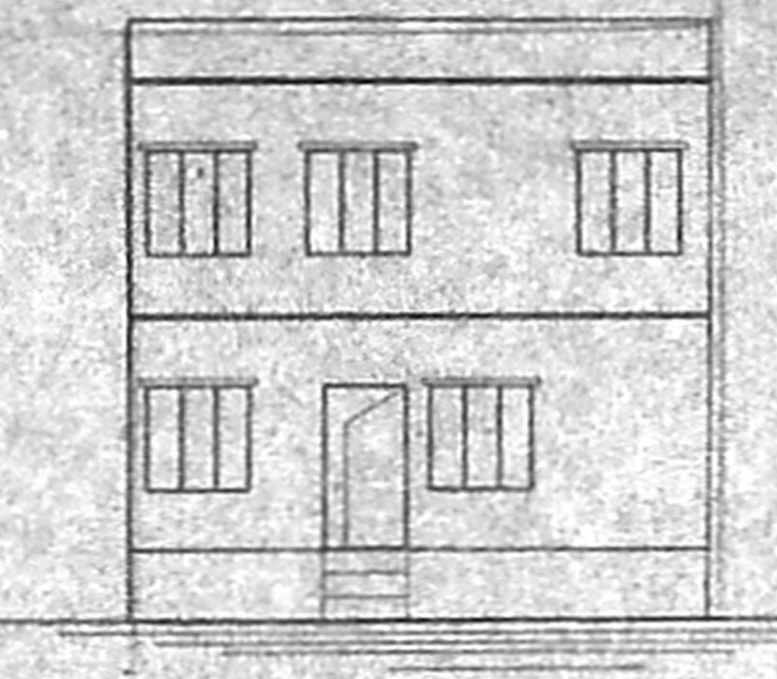

ELEVATION

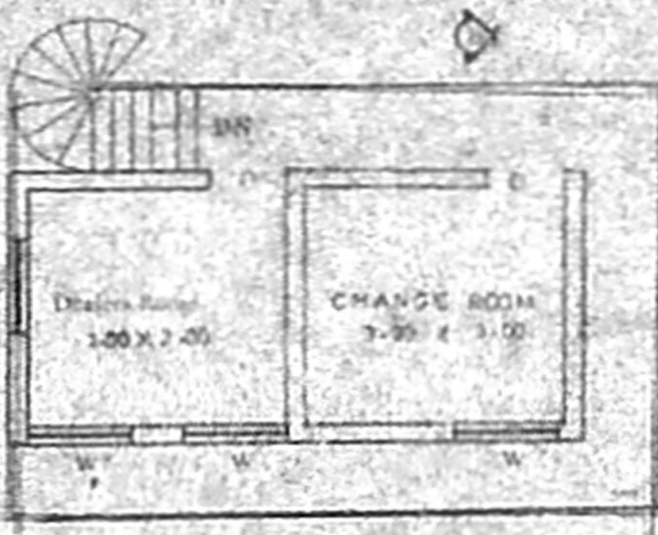

FIRST FLOOR PLAN

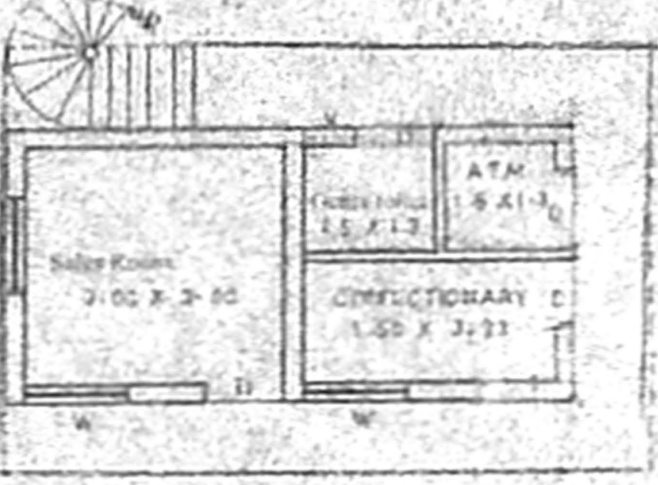

GROUND FLOOR PLAN



ELEVATION



PLAN COMPOUND WALL DETAIL

OFFICE COPY

APPROVED  
 SUBJECT TO THE CONDITIONS IN THIS OFFICE LETTER.  
 No. A110424/2005  
 FOR MEMBER SECRETARY  
 CHENNAI METROPOLITAN  
 DEVELOPMENT AUTHORITY  
 CHENNAI - 600 009

P/106



KEYPLAN N.T.S

PLAN SHOWING THE PROPOSED CONSTRUCTION OF COMMERCIAL BUILDING AT DOOR NO. 106, 107 & 108, P.H. ROAD, EGMORE, CHENNAI, IN S.NO. 798/1, BLOCK. NO. 37, OF EGMORE, DIV NO. ZONE-7

CMDA CHENNAI  
 C.No. A1/10424/2005  
 T.A. 15/6  
 A.P. D.P.

SCALE - 1" = 8'-0" (1:100)

SPECIFICATION

FOUNDATION	COLUMN FOOTING
BRICKWORK	2 CM 1:3:6 IN CURR. STRUCTURE
PLASTERING	2 CM 1:3:6 ON WALLS & 1.5 CM ON CEILING
CEMENT PAINT	2 COATS FOR WALLS & 1 EXTRA COAT ON CEILING
R.C.C.	1:2:4 FOR SLABS & BEAMS
WOOD WORK	ALL WOOD WORK IN BEST QUALITY TIMBER
WEATHERING COURSE	2.5 CM 1:3:6 MORTAR OVER ROOF SLAB ONE LAYER OF COUNTRY TILES

SCHEDULE OF JOINERY

TYPE	DETAIL	SIZE
M.D.	DOOR	3'3" x 7'0"
D1	DOOR	5'0" x 7'0"
D2	DOOR	2'6" x 7'0"
W1	WINDOW	4'0" x 4'0"
W2	WINDOW	3'6" x 4'0"
V	VENTILATOR	2'0" x 1'6"

COLOUR INDEX

PROPOSED	ROAD	BOUNDARY
----------	------	----------

AREA STATEMENT

PLOT EXTENT	46.00
G.FLOOR AREA	23.25
F.FLOOR AREA	23.25
CANOPY AREA	20.49
TOTAL BUILT UP AREA	87.00
PLOT COVERAGE	41.52%
F.F.I	53

OWNERS SIGNATURE: *[Signature]*  
 SUNDARAM L.C.E. CHENNAI METROPOLITAN DEVELOPMENT AUTHORITY

TANK SIZE  
 LENGTH - 6.00M (16KL)  
 LENGTH - 7.47M (20KL)  
 DIA - 2.01M (10KL)  
 DIA - 2.01M (20KL)  
 SHELL THK. 6MM  
 END PLATES 8mm Thk.

- NOTES
- 2 Nos. FIRE EXTINGUISHERS FOR EACH PUMP AND 2 Nos. SAND BUCKETS FOR EACH PUMP PROVIDED AT SITE
  - NO SMOKING OF PETROLEUM RULES EXHIBITED AT SITE
  - EXTRACT OF PETROLEUM RULES EXHIBITED AT SITE
  - EXPLOSIVE LICENSE NUMBER DISPLAYED AT SITE
  - ALL PUMPS ARE ELECTRICALLY OPERATED CONFIRMS TO IS 2148
  - ALL PIPE LINES ARE LAID IN MASONRY TRENCH FILLED WITH RIVER SAND

S. SUNDARAM, L.C.E.  
 LICENSED SURVEYOR CLASS II  
 No. 27/2005-2008  
 CORPORATION OF CHENNAI  
 Plot No. 4, Thiruvellakandam Nagar  
 KAVAN KARA  
 PUZHAI (P.O) CHENNAI-68  
 SIGNATURE: *[Signature]* CELL: 9840417192

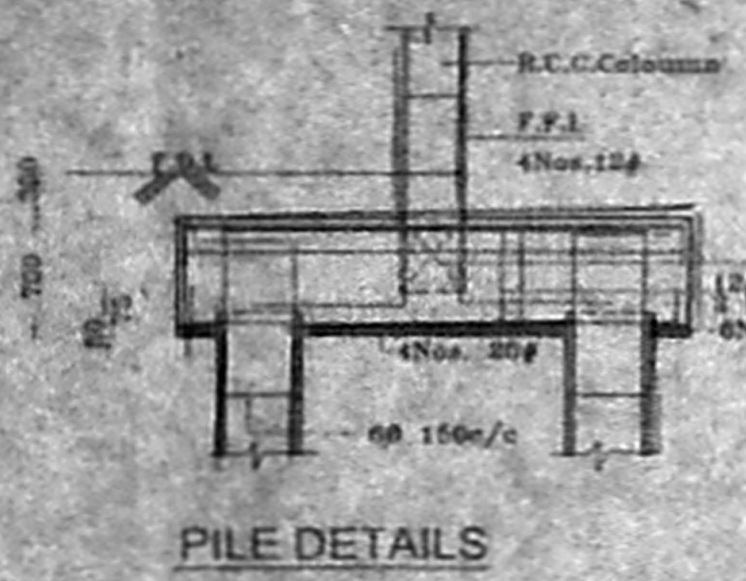

PILE DETAILS

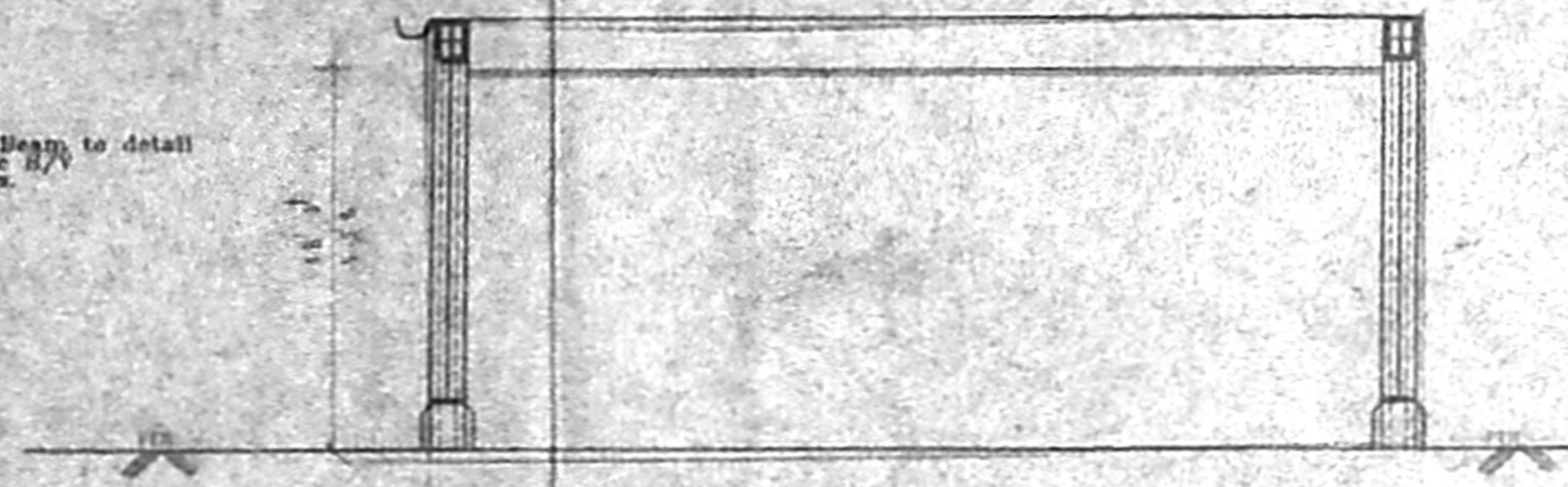

CANOPY-SECTION DD

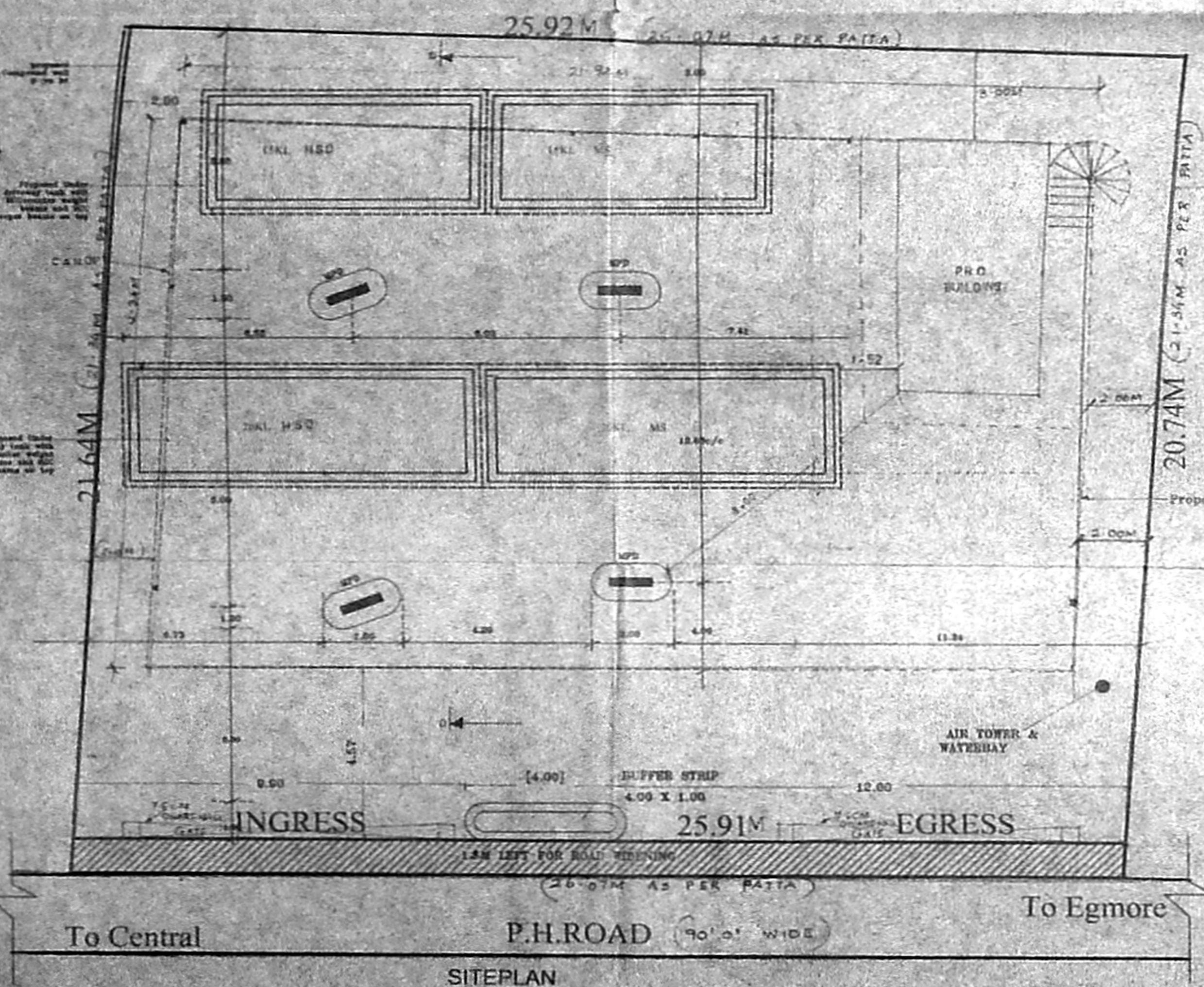

SITEPLAN